

KITTTITAS COUNTY COMMUNITY DEVELOPMENT SERVICES

411 N. Ruby St., Suite 2, Ellensburg, WA 98926

CDS@CO.KITTTITAS.WA.US

Office (509) 962-7506

Fax (509) 962-7682

“Building Partnerships – Building Communities”

SHORELINE SUBSTANTIAL DEVELOPMENT PERMIT EXEMPTION

APPLICANT NAME	PHONE	MAILING ADDRESS	CITY/STATE/ZIPCODE
Gilles Toussaint	206-512-4345	P.O. Box 513	Black Diamond WA, 98010

DEVELOPMENT SITE LOCATION
 571 Timber Cove Ronald WA, 98940
 S1728, T21N, R14E WM, in Kittitas County WA

FLOODPLAIN/ShORELINE
 Lake Cle Elum
 FIRM #: 5300950140B
 WRIA 39

PROJECT DESCRIPTION
 Construction of a new single family residence.

**THIS DEVELOPMENT IS EXEMPT PURSUANT TO WAC 173-27-040(2) (g).
 A SHORELINE SUBSTANTIAL DEVELOPMENT PERMIT IS NOT REQUIRED FOR THIS PROJECT.**

THE FOLLOWING CONDITIONS ARE REQUIRED PURSUANT WAC 173-27-040(1):

1. All work shall substantially conform to the specifications of the JARPA submitted to Kittitas County Community Development Services by Mr. Toussaint on January 27, 2016.
2. Issuance of this shoreline exemption permit does not authorize access onto private property, or waive other jurisdictional agency requirements. The permittee shall obtain consent from respective property owner(s) prior to entering onto private property, and shall obtain and comply with all applicable federal and state permit requirements in completing the proposed development.
3. Issuance of this shoreline exemption will not create liability on the part of Kittitas County or any officer or employee thereof, for any on or off site injury or damages that may result from this project.
4. This project is subject to KCC 17A Critical Areas and all other applicable city, county, state and/or federal regulations.

CONSISTENCY ANALYSIS

A shoreline substantial development permit is not required for the project as described due to exemption WAC 173-27-040(2)(g). Although exempted by statute/rule, such exempt developments must comply with all other regulatory requirements of the Shoreline Management Act and Kittitas County Shoreline Master Program.

- The Development will comply with the Washington State Water Code (See KCSMP Section 18).
- Buffer strips of permanent vegetation between shoreline development and associated water bodies are encouraged, and private and public land owners shall be responsible for the preservation of vegetation to minimize erosion within the shoreline areas (See KCSMP Section 19).
- The Development will control erosion and thereby improve water quality (See KCSMP Section 19).
- Single-family residences are permitted in a Conservancy Environment (See KCSMP Section 33 (3b))
- Nothing in these regulations shall obviate any requirement to obtain any permit, certificate, license, or approval from any state agency or local government (See KCSMP Section 46).

Approved By	Date of Issuance	File No.	No. Pages
Kaycee Hathaway 	March 2, 2016	SX-16-00001	Page 1 of 1

Critical Areas Checklist

Wednesday, March 02, 2016

Application File Number



Planner

Is SEPA required Yes No



Is Parcel History required? Yes No

What is the Zoning?



Is Project inside a Fire District? Yes No

If so, which one?



Is the project inside an Irrigation District? Yes No

If so, which one?

Does project have Irrigation Approval? Yes No

Which School District?

Is the project inside a UGA? Yes No

If so which one?

Is there FIRM floodplain on the project's parcel? Yes No

If so which zone?

What is the FIRM Panel Number?

Is the Project parcel in the Floodway? Yes No

Does the project parcel contain a shoreline of the State? Yes No

If so what is the Water Body?

What is the designation?

Does the project parcel contain a Classified Stream? Yes No

If so what is the Classification?

Does the project parcel contain a wetland? Yes No

If so what type is it?

Does the project parcel intersect a PHS designation? Yes No

If so, what is the Site Name?

Is there hazardous slope in the project parcel? Yes No

If so, what type?

Does the project parcel abut a DOT road? Yes No

If so, which one?

Does the project parcel abut a Forest Service road? Yes No

If so, which one?

Does the project parcel intersect an Airport overlay zone ? Yes No

If so, which Zone is it in?

Does the project parcel intersect a BPA right of way or line? Yes No

If so, which one?

Is the project parcel in or near a Mineral Resource Land? Yes No

If so, which one?

Is the project parcel in or near a DNR Landslide area? Yes No

If so, which one?

Is the project parcel in or near a Coal Mine area? Yes No

What is the Seismic Designation?

D1

Does the Project Application have a Title Report Attached?

Does the Project Application have a Recorded Survey Attached?

Have the Current Years Taxes been paid?

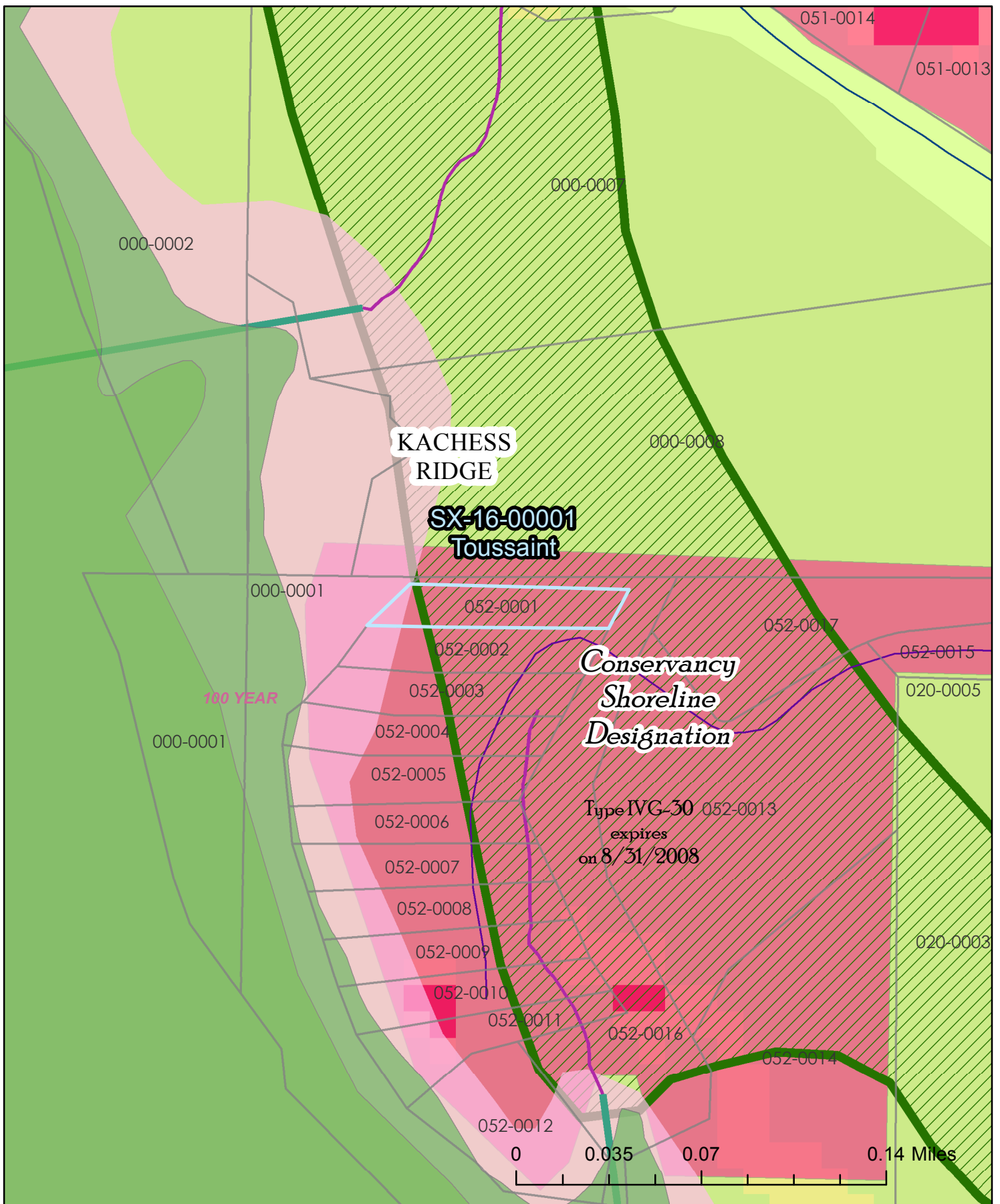

**SX-16-00001
Toussaint**

3/2/2016

**Critical Areas
Map**

kaycee.hathaway



Source: Esri, DigitalGlobe, GeoEye, I-cubed, Earthstar Geographics, CNES/Airbus DS, USDA, USGS, AEX, Getmapping, Aerogrid, IGN, IGP, swisstopo, and the GIS User Community

**SX-16-00001
Toussaint**

3/2/2016

**Air
Photo**

kaycee.hathaway

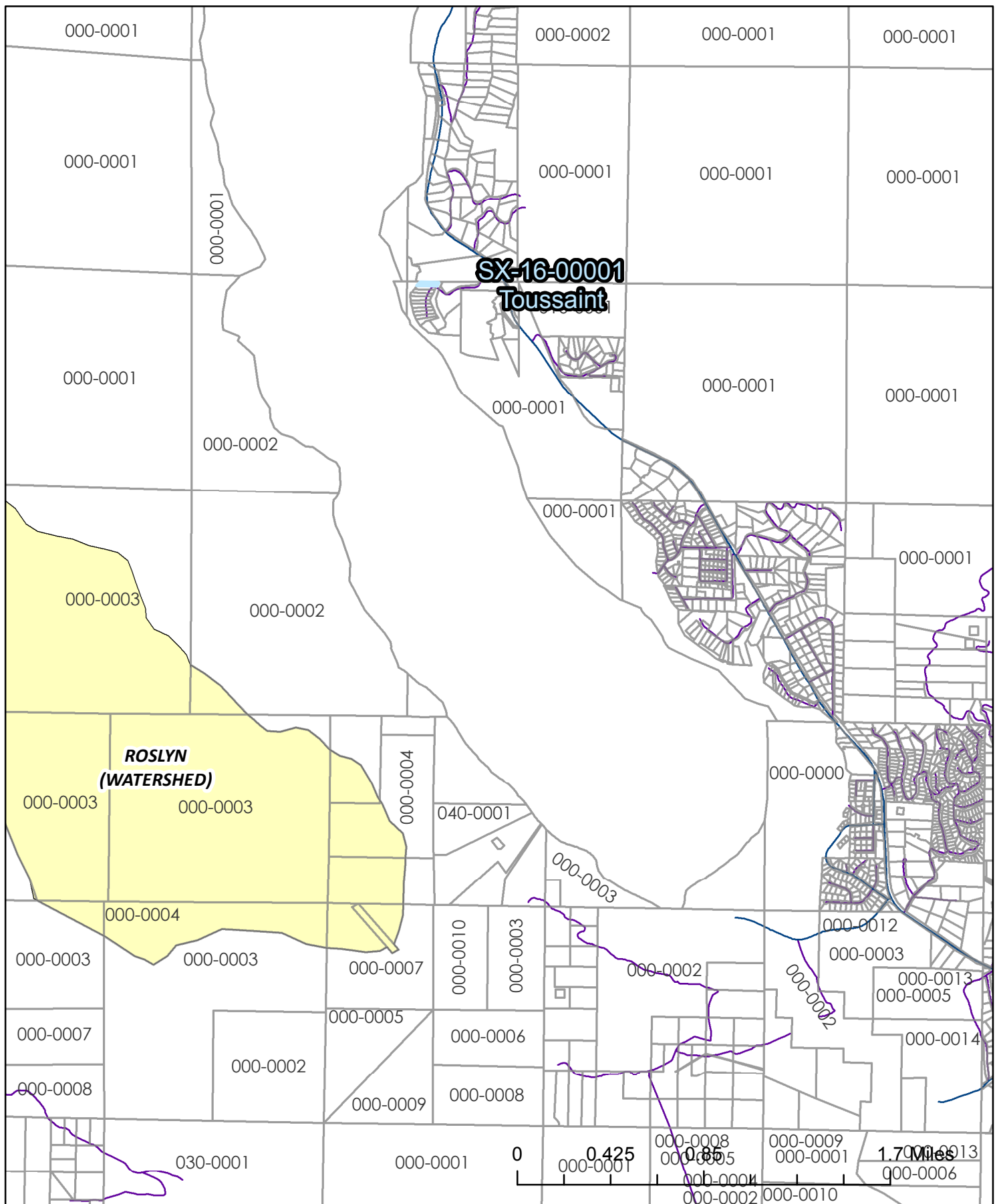

**SX-16-00001
Toussaint**

3/2/2016

**Area
Map**

kaycee.hathaway

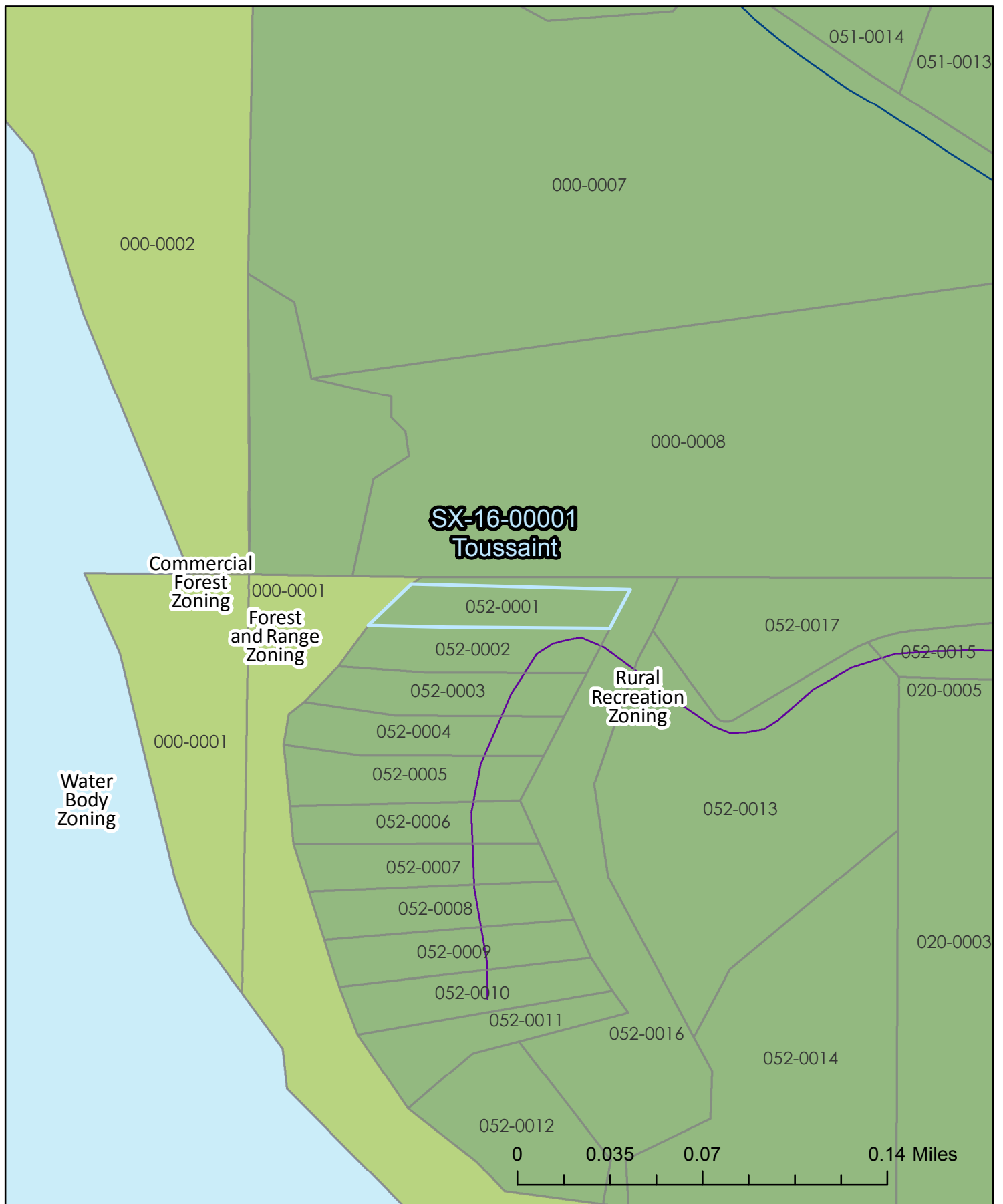

**SX-16-00001
Toussaint**

3/2/2016

**Zoning
Map**

kaycee.hathaway

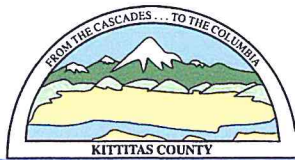

KITTITAS COUNTY COMMUNITY DEVELOPMENT SERVICES

411 N. Ruby St., Suite 2, Ellensburg, WA 98926
CDS@CO.KITTITAS.WA.US
Office (509) 962-7506
Fax (509) 962-7682

"Building Partnerships - Building Communities"

SX-16-00001

SHORELINE EXEMPTION PERMITTING

(For projects located within 200 feet of a body of water under the jurisdiction of the Shoreline Master Program)

The following bodies of water are under the jurisdiction of the Shoreline Master Program: (*denotes portion of shoreline requiring 200' setback)

- | | | |
|------------------------------------|--------------------------|--|
| Little Creek | Lake Keechelus | Lake Kachess* |
| Cabin Creek | Lake Cle Elum | Lake Easton |
| Log Creek | Lost Lake* | Cle Elum River |
| Swauk Creek | Unnamed Lakes (T21,R12)* | Columbia River* |
| Wilson Creek (S. of Ellensburg) | Tucquala Lake* | Yakima River* |
| Naneum Creek | Cooper Lake* | Kachess River |
| Taneum Creek | Manastash Lake* | Teanaway River (Includes: West, Middle, North Forks) |
| Manastash Creek (Includes S. Fork) | Big Creek | |

The County uses the **Joint Aquatic Resources Permit Application (JARPA)** form for all applications located within the jurisdiction of the Shoreline Management Plan, including projects within 200' of the bodies of water listed above. For reference, the first page of the 2012 JARPA is attached to this cover sheet.

REQUIRED ATTACHMENTS

- Completed JARPA form
- KC CDS cover letter with a specific citation of the shoreline exemption requested below.
- A scaled site plan is required showing location of all structures, driveways, well, septic, fences, etc. and proposed uses and distances from property lines, river, and Horizontal distance from OHWM.

You may request a copy of the JARPA form from Community Development Services, or download the form here: http://www.epermitting.wa.gov/site/alias__resourcecenter/jarpa_jarpa_form/9984/jarpa_form.aspx

Requested Shoreline Exemption per WAC 173.27.040: Paragraph (2)(G)

PAID

JAN 28 2016

APPLICATION FEES:

\$830.00 Total fees due for this application (One check made payable to KCCDS)

KITTITAS CO. CDS

FOR STAFF USE ONLY

Application Received By (CDS Staff Signature): <u>CJB</u>	DATE: <u>1/27/16</u>	RECEIPT # <u>00028820</u>	RECEIVED JAN 27 2016 KITTITAS COUNTY CDS DATE STAMP IN BOX

COMMUNITY PLANNING • BUILDING INSPECTION • PLAN REVIEW • ADMINISTRATION • PERMIT SERVICES • CODE ENFORCEMENT • FIRE INVESTIGATION



WASHINGTON STATE

Joint Aquatic Resources Permit Application (JARPA) Form^{1,2}

USE BLACK OR BLUE INK TO ENTER ANSWERS IN THE WHITE SPACES BELOW.



US Army
of Engineers
Seattle District

AGENCY USE ONLY

Date received: _____

Agency reference #: _____

Tax Parcel #(s): _____

Part 1–Project Identification

1. Project Name (A name for your project that you create. Examples: Smith's Dock or Seabrook Lane Development) [\[help\]](#)

Timbercove Single Family Residence - Parcel 954167

Part 2–Applicant

The person and/or organization responsible for the project. [\[help\]](#)

2a. Name (Last, First, Middle)

Toussaint, Gilles

2b. Organization (If applicable)

2c. Mailing Address (Street or PO Box)

PO Box 513

2d. City, State, Zip

Black Diamond WA 98010

2e. Phone (1)

(206) 512-4345

2f. Phone (2)

(360) 802-0218

2g. Fax

()

2h. E-mail

gilles.toussaint@msn.com

¹Additional forms may be required for the following permits:

- If your project may qualify for Department of the Army authorization through a Regional General Permit (RGP), contact the U.S. Army Corps of Engineers for application information (206) 764-3495.
- If your project might affect species listed under the Endangered Species Act, you will need to fill out a Specific Project Information Form (SPIF) or prepare a Biological Evaluation. Forms can be found at http://www.nws.usace.army.mil/PublicMenu/Menu.cfm?sitename=REG&pagename=mainpage_ESA
- Not all cities and counties accept the JARPA for their local Shoreline permits. If you need a Shoreline permit, contact the appropriate city or county government to make sure they accept the JARPA.

²To access an online JARPA form with [help] screens, go to http://www.epermitting.wa.gov/site/alias_resourcecenter/jarpa_jarpa_form/9984/jarpa_form.aspx.

For other help, contact the Governor's Office of Regulatory Assistance at 1-800-917-0043 or help@ora.wa.gov.



WASHINGTON STATE

Joint Aquatic Resources Permit Application (JARPA) Form ^{1,2} [help]

USE BLACK OR BLUE INK TO ENTER ANSWERS IN THE WHITE SPACES BELOW.



US Army Corps of Engineers
Seattle District

AGENCY USE ONLY

RECEIVED

Date received:

JAN 27 2016

Agency reference #: KITTITAS COUNTY

CDS

Tax Parcel #(s): _____

Part 1—Project Identification

1. Project Name (A name for your project that you create. Examples: Smith's Dock or Seabrook Lane Development) [help]

Timber Cove Single Family Residence, parcel 954167

Part 2—Applicant

The person and/or organization responsible for the project. [help]

2a. Name (Last, First, Middle)

Toussaint, Gilles

2b. Organization (If applicable)

N/A

2c. Mailing Address (Street or PO Box)

PO Box 513

2d. City, State, Zip

Black Diamond, Wa, 98010

2e. Phone (1)

2f. Phone (2)

2g. Fax

2h. E-mail

(360)802-0218

(206) 512-4345

(n/a)

gilles.toussaint@msn.com

¹Additional forms may be required for the following permits:

- If your project may qualify for Department of the Army authorization through a Regional General Permit (RGP), contact the U.S. Army Corps of Engineers for application information (206) 764-3495.
- If your project might affect species listed under the Endangered Species Act, you will need to fill out a Specific Project Information Form (SPIF) or prepare a Biological Evaluation. Forms can be found at <http://www.nws.usace.army.mil/Missions/CivilWorks/Regulatory/PermitGuidebook/EndangeredSpecies.aspx>.
- Not all cities and counties accept the JARPA for their local Shoreline permits. If you need a Shoreline permit, contact the appropriate city or county government to make sure they accept the JARPA.

²To access an online JARPA form with [help] screens, go to http://www.epermitting.wa.gov/site/alias_resourcecenter/jarpa_jarpa_form/9984/jarpa_form.aspx.

For other help, contact the Governor's Office for Regulatory Innovation and Assistance at (800) 917-0043 or help@oria.wa.gov.

Part 3—Authorized Agent or Contact

Person authorized to represent the applicant about the project. (Note: Authorized agent(s) must sign 11b of this application.) [\[help\]](#)

3a. Name (Last, First, Middle)			
N/A			
3b. Organization (If applicable)			
3c. Mailing Address (Street or PO Box)			
3d. City, State, Zip			
3e. Phone (1)	3f. Phone (2)	3g. Fax	3h. E-mail
()	()	()	

Part 4—Property Owner(s)

Contact information for people or organizations owning the property(ies) where the project will occur. Consider both **upland and aquatic** ownership because the upland owners may not own the adjacent aquatic land. [\[help\]](#)

- Same as applicant. (Skip to Part 5.)
- Repair or maintenance activities on existing rights-of-way or easements. (Skip to Part 5.)
- There are multiple upland property owners. Complete the section below and fill out JARPA Attachment A for each additional property owner.
- Your project is on Department of Natural Resources (DNR)-managed aquatic lands. If you don't know, contact the DNR at (360) 902-1100 to determine aquatic land ownership. If yes, complete JARPA Attachment E to apply for the Aquatic Use Authorization.

4a. Name (Last, First, Middle)			
4b. Organization (If applicable)			
4c. Mailing Address (Street or PO Box)			
4d. City, State, Zip			
4e. Phone (1)	4f. Phone (2)	4g. Fax	4h. E-mail
()	()	()	

Part 5–Project Location(s)

Identifying information about the property or properties where the project will occur. [\[help\]](#)

- There are multiple project locations (e.g. linear projects). Complete the section below and use [JARPA Attachment B](#) for each additional project location.

5a. Indicate the type of ownership of the property. (Check all that apply.) [\[help\]](#)

- Private
 Federal
 Publicly owned (state, county, city, special districts like schools, ports, etc.)
 Tribal
 Department of Natural Resources (DNR) – managed aquatic lands (Complete [JARPA Attachment E](#))

5b. Street Address (Cannot be a PO Box. If there is no address, provide other location information in 5p.) [\[help\]](#)

571 Timber Cove Drive

5c. City, State, Zip (If the project is not in a city or town, provide the name of the nearest city or town.) [\[help\]](#)

Ronald, Wa, 98940

5d. County [\[help\]](#)

Kittitas

5e. Provide the section, township, and range for the project location. [\[help\]](#)

¼ Section	Section	Township	Range
NW1/4NW1/4	28	T. 21 N.	R. 14 E.W.M

5f. Provide the latitude and longitude of the project location. [\[help\]](#)

- Example: 47.03922 N lat. / -122.89142 W long. (Use decimal degrees - NAD 83)

47.28942 N lat / -121.10179 W long

5g. List the tax parcel number(s) for the project location. [\[help\]](#)

- The local county assessor's office can provide this information.

954167

5h. Contact information for all adjoining property owners. (If you need more space, use [JARPA Attachment C.](#)) [\[help\]](#)

Name	Mailing Address	Tax Parcel # (if known)
BURNHAM, JAY & NANCY	4728 S 309TH ST	954168
	Auburn Wa 98001	
MONJAZEB, ARASTOU	605 EVERGREEN POINT RD	12050
	Medina, Wa 98039	

5i. List all wetlands on or adjacent to the project location. [help]
N/A
5j. List all waterbodies (other than wetlands) on or adjacent to the project location. [help]
Lake Cle Elum
5k. Is any part of the project area within a 100-year floodplain? [help]
<input type="checkbox"/> Yes <input checked="" type="checkbox"/> No <input type="checkbox"/> Don't know
5l. Briefly describe the vegetation and habitat conditions on the property. [help]
Natural Shrubs and a few fir trees.
5m. Describe how the property is currently used. [help]
Undeveloped.
5n. Describe how the adjacent properties are currently used. [help]
New home (single family residence) in the last year on 1 acre property ID 954168. Existing home (1999) on 21 acre property ID 12050.
5o. Describe the structures (above and below ground) on the property, including their purpose(s) and current condition. [help]
No existing structures.
5p. Provide driving directions from the closest highway to the project location, and attach a map. [help]
Starting in the township of Ronald Wa, continue on Salmon La Sac road approximately 5 miles to the district fire station. Take next left onto Timber Cove Drive. Gated community code 3535. Drive through gate to lake – lot 1 has Kittitas County blue 571 address sign.

Part 6–Project Description

6a. Briefly summarize the overall project. You can provide more detail in 6b. [\[help\]](#)

New Single Family residence located approximately 175 feet from OHWM of the lake.

6b. Describe the purpose of the project and why you want or need to perform it. [\[help\]](#)

Family Home -

6c. Indicate the project category. (Check all that apply) [\[help\]](#)

- Commercial Residential Institutional Transportation Recreational
 Maintenance Environmental Enhancement

6d. Indicate the major elements of your project. (Check all that apply) [\[help\]](#)

- | | | | |
|---|---|---|--|
| <input type="checkbox"/> Aquaculture | <input type="checkbox"/> Culvert | <input type="checkbox"/> Float | <input type="checkbox"/> Retaining Wall (upland) |
| <input type="checkbox"/> Bank Stabilization | <input type="checkbox"/> Dam / Weir | <input type="checkbox"/> Floating Home | <input type="checkbox"/> Road |
| <input type="checkbox"/> Boat House | <input type="checkbox"/> Dike / Levee / Jetty | <input type="checkbox"/> Geotechnical Survey | <input type="checkbox"/> Scientific Measurement Device |
| <input type="checkbox"/> Boat Launch | <input type="checkbox"/> Ditch | <input checked="" type="checkbox"/> Land Clearing | <input type="checkbox"/> Stairs |
| <input type="checkbox"/> Boat Lift | <input type="checkbox"/> Dock / Pier | <input type="checkbox"/> Marina / Moorage | <input type="checkbox"/> Stormwater facility |
| <input type="checkbox"/> Bridge | <input type="checkbox"/> Dredging | <input type="checkbox"/> Mining | <input type="checkbox"/> Swimming Pool |
| <input type="checkbox"/> Bulkhead | <input type="checkbox"/> Fence | <input type="checkbox"/> Outfall Structure | <input type="checkbox"/> Utility Line |
| <input type="checkbox"/> Buoy | <input type="checkbox"/> Ferry Terminal | <input type="checkbox"/> Piling/Dolphin | |
| <input type="checkbox"/> Channel Modification | <input type="checkbox"/> Fishway | <input type="checkbox"/> Raft | |

Other:

6e. Describe how you plan to construct each project element checked in 6d. Include specific construction methods and equipment to be used. [\[help\]](#)

- Identify where each element will occur in relation to the nearest waterbody.
- Indicate which activities are within the 100-year floodplain.

Sufficient clearing and foundation preparation of the site for the single family home. Also, minimal tree clearing will be accomplished to meet "defensible area" requirements for fire control.

6f. What are the anticipated start and end dates for project construction? (Month/Year) [\[help\]](#)

- If the project will be constructed in phases or stages, use [JARPA Attachment D](#) to list the start and end dates of each phase or stage.

Start date: March/2016 End date: March 2017 See JARPA Attachment D

6g. Fair market value of the project, including materials, labor, machine rentals, etc. [\[help\]](#)

\$250K for the Lot; \$250K for Improvements

6h. Will any portion of the project receive federal funding? [\[help\]](#)

- If **yes**, list each agency providing funds.

Yes No Don't know

Part 7--Wetlands: Impacts and Mitigation

Check here if there are wetlands or wetland buffers on or adjacent to the project area.
(If there are none, skip to Part 8.) [\[help\]](#)

7a. Describe how the project has been designed to avoid and minimize adverse impacts to wetlands. [\[help\]](#)

Not applicable *per PSA*

7b. Will the project impact wetlands? [\[help\]](#)

Yes No Don't know

7c. Will the project impact wetland buffers? [\[help\]](#)

Yes No Don't know

7d. Has a wetland delineation report been prepared? [\[help\]](#)

- If Yes, submit the report, including data sheets, with the JARPA package.

Yes No

7e. Have the wetlands been rated using the Western Washington or Eastern Washington Wetland Rating System? [\[help\]](#)

- If Yes, submit the wetland rating forms and figures with the JARPA package.

Yes No Don't know

7f. Have you prepared a mitigation plan to compensate for any adverse impacts to wetlands? [\[help\]](#)

- If Yes, submit the plan with the JARPA package and answer 7g.
- If No, or Not applicable, explain below why a mitigation plan should not be required.

Yes No Not applicable

7g. Summarize what the mitigation plan is meant to accomplish, and describe how a watershed approach was used to design the plan. [\[help\]](#)

7h. Use the table below to list the type and rating of each wetland impacted, the extent and duration of the impact, and the type and amount of mitigation proposed. Or if you are submitting a mitigation plan with a similar table, you can state (below) where we can find this information in the plan. [\[help\]](#)

Activity (fill, drain, excavate, flood, etc.)	Wetland Name ¹	Wetland type and rating category ²	Impact area (sq. ft. or Acres)	Duration of impact ³	Proposed mitigation type ⁴	Wetland mitigation area (sq. ft. or acres)

¹ If no official name for the wetland exists, create a unique name (such as "Wetland 1"). The name should be consistent with other project documents, such as a wetland delineation report.

² Ecology wetland category based on current Western Washington or Eastern Washington Wetland Rating System. Provide the wetland rating forms with the JARPA package.

³ Indicate the days, months or years the wetland will be measurably impacted by the activity. Enter "permanent" if applicable.

⁴ Creation (C), Re-establishment/Rehabilitation (R), Enhancement (E), Preservation (P), Mitigation Bank/In-lieu fee (B)

Page number(s) for similar information in the mitigation plan, if available: _____

7i. For all filling activities identified in 7h, describe the source and nature of the fill material, the amount in cubic yards that will be used, and how and where it will be placed into the wetland. [\[help\]](#)

7j. For all excavating activities identified in 7h, describe the excavation method, type and amount of material in cubic yards you will remove, and where the material will be disposed. [\[help\]](#)

Part 8–Waterbodies (other than wetlands): Impacts and Mitigation

In Part 8, “waterbodies” refers to non-wetland waterbodies. (See Part 7 for information related to wetlands.) [\[help\]](#)

Check here if there are waterbodies on or adjacent to the project area. (If there are none, skip to Part 9.)

8a. Describe how the project is designed to avoid and minimize adverse impacts to the aquatic environment. [\[help\]](#)

Not applicable

Use silt fence between house foundation prep site and Lake Cle Elum. Also, the foundation site excavated dirt will be covered in plastic during the home construction until final grade permit approvals are provided and final grade completed.

8b. Will your project impact a waterbody or the area around a waterbody? [\[help\]](#)

Yes No

8c. Have you prepared a mitigation plan to compensate for the project's adverse impacts to non-wetland waterbodies? [\[help\]](#)

- If Yes, submit the plan with the JARPA package and answer 8d.
- If No, or Not applicable, explain below why a mitigation plan should not be required.

Yes No Not applicable

Minimal foundation preparation effort located approximately 175 feet from lake's OHWM.

(See 8a above) The use of a silt fence is designed to prevent disturbed soil from the foundation excavation site from eroding into the lake. The use of plastic cover is designed to prevent erosion of the loose soil due to rain and wind. These standard mitigation steps are sufficient for the scope of this project, and do not require further detail mitigation plans and activities.

8d. Summarize what the mitigation plan is meant to accomplish. Describe how a watershed approach was used to design the plan.

- If you already completed 7g you do not need to restate your answer here. [\[help\]](#)

8e. Summarize impact(s) to each waterbody in the table below. [\[help\]](#)

Activity (clear, dredge, fill, pile drive, etc.)	Waterbody name ¹	Impact location ²	Duration of impact ³	Amount of material (cubic yards) to be placed in or removed from waterbody	Area (sq. ft. or linear ft.) of waterbody directly affected
Foundation Excavation	Lake Cle Elum	Adjacent – 175 feet from OHWM. No flood plain.	7 months – April to October 2016	N/A – no materials in or out of Lake.	Job site is approx. 175 feet from OHWM, and is approx. 100 linear feet of shoreline.

¹ If no official name for the waterbody exists, create a unique name (such as "Stream 1") The name should be consistent with other documents provided.

² Indicate whether the impact will occur in or adjacent to the waterbody. If adjacent, provide the distance between the impact and the waterbody and indicate whether the impact will occur within the 100-year flood plain.

³ Indicate the days, months or years the waterbody will be measurably impacted by the work. Enter "permanent" if applicable.

8f. For all activities identified in 8e, describe the source and nature of the fill material, amount (in cubic yards) you will use, and how and where it will be placed into the waterbody. [\[help\]](#)

Natural soils will be removed for foundation preparation. No fill materials required with the exception that some drainage gravel (5-10 yards) will be used for French drains around the home's perimeter.

8g. For all excavating or dredging activities identified in 8e, describe the method for excavating or dredging, type and amount of material you will remove, and where the material will be disposed. [\[help\]](#)

Approximately 228 cubic yards of natural soils will be displaced by home site using conventional home site preparation excavator, and will be staged on-site until final grade is accomplished. Material will then be used for foundation backfill and final job site grade. Natural/native plants will be returned to site at home completion.

Part 9—Additional Information

Any additional information you can provide helps the reviewer(s) understand your project. Complete as much of this section as you can. It is ok if you cannot answer a question.

9a. If you have already worked with any government agencies on this project, list them below. [\[help\]](#)

Agency Name	Contact Name	Phone	Most Recent Date of Contact
DOE	Danielle Squeochs	(509) 454-7647	Water Neutral letter dated January 8 th , 2016 – reference No G4-35792
		()	
		()	

9b. Are any of the wetlands or waterbodies identified in Part 7 or Part 8 of this JARPA on the Washington Department of Ecology's 303(d) List? [\[help\]](#)

- If Yes, list the parameter(s) below.
- If you don't know, use Washington Department of Ecology's Water Quality Assessment tools at: <http://www.ecy.wa.gov/programs/wq/303d/>.

Yes No

9c. What U.S. Geological Survey Hydrological Unit Code (HUC) is the project in? [\[help\]](#)

- Go to <http://cfpub.epa.gov/surf/locate/index.cfm> to help identify the HUC.

9d. What Water Resource Inventory Area Number (WRIA #) is the project in? [\[help\]](#)

- Go to <http://www.ecy.wa.gov/services/gis/maps/wria/wria.htm> to find the WRIA #.

39

9e. Will the in-water construction work comply with the State of Washington water quality standards for turbidity? [\[help\]](#)

- Go to <http://www.ecy.wa.gov/programs/wq/swqs/criteria.html> for the standards.

Yes No Not applicable

9f. If the project is within the jurisdiction of the Shoreline Management Act, what is the local shoreline environment designation? [\[help\]](#)

- If you don't know, contact the local planning department.
- For more information, go to: http://www.ecy.wa.gov/programs/sea/sma/laws_rules/173-26/211_designations.html.

Rural Urban Natural Aquatic Conservancy Other _____

9g. What is the Washington Department of Natural Resources Water Type? [\[help\]](#)

- Go to <http://www.dnr.wa.gov/forest-practices-water-typing> for the Forest Practices Water Typing System.

Shoreline Fish Non-Fish Perennial Non-Fish Seasonal

9h. Will this project be designed to meet the Washington Department of Ecology's most current stormwater manual? [\[help\]](#)

- If No, provide the name of the manual your project is designed to meet.

Yes No

Name of manual:

9i. Does the project site have known contaminated sediment? [\[help\]](#)

- If Yes, please describe below.

Yes No

Natural soils

9j. If you know what the property was used for in the past, describe below. [\[help\]](#)

Forest Land

9k. Has a cultural resource (archaeological) survey been performed on the project area? [\[help\]](#)

- If Yes, attach it to your JARPA package.

Yes No

9l. Name each species listed under the federal Endangered Species Act that occurs in the vicinity of the project area or might be affected by the proposed work. [\[help\]](#)

9m. Name each species or habitat on the Washington Department of Fish and Wildlife's Priority Habitats and Species List that might be affected by the proposed work. [\[help\]](#)

Part 10–SEPA Compliance and Permits

Use the resources and checklist below to identify the permits you are applying for.

- Online Project Questionnaire at <http://apps.oria.wa.gov/opas/>.
- Governor's Office for Regulatory Innovation and Assistance at (800) 917-0043 or help@oria.wa.gov.
- For a list of addresses to send your JARPA to, click on [agency addresses for completed JARPA](#).

10a. Compliance with the State Environmental Policy Act (SEPA). (Check all that apply.) [\[help\]](#)

- For more information about SEPA, go to www.ecy.wa.gov/programs/sea/sepa/e-review.html.

A copy of the SEPA determination or letter of exemption is included with this application.

A SEPA determination is pending with _____ (lead agency). The expected decision date is _____.

I am applying for a Fish Habitat Enhancement Exemption. (Check the box below in 10b.) [\[help\]](#)

This project is exempt (choose type of exemption below).

Categorical Exemption. Under what section of the SEPA administrative code (WAC) is it exempt?

Other: Per Kittitas County CDS, project is under 10,000 square feet.

SEPA is pre-empted by federal law.

10b. Indicate the permits you are applying for. (Check all that apply.) [\[help\]](#)

LOCAL GOVERNMENT

Local Government Shoreline permits:

Substantial Development Conditional Use Variance

X Shoreline Exemption Type (explain): Single Family Residence

Other City/County permits:

Floodplain Development Permit Critical Areas Ordinance

STATE GOVERNMENT

Washington Department of Fish and Wildlife:

Hydraulic Project Approval (HPA) Fish Habitat Enhancement Exemption – Attach Exemption Form

You must submit a check for \$150 to Washington Department of Fish and Wildlife, unless your project qualifies for an exemption or alternative payment method below. **Do not send cash.**

Check the appropriate boxes:

\$150 check enclosed. Check # _____

Attach check made payable to Washington Department of Fish and Wildlife.

My project is exempt from the application fee. (Check appropriate exemption) _____

HPA processing is conducted by applicant-funded WDFW staff.

Agreement # _____

Mineral prospecting and mining.

Project occurs on farm and agricultural land.

(Attach a copy of current land use classification recorded with the county auditor, or other proof of current land use.)

Project is a modification of an existing HPA originally applied for, prior to July 10, 2012.

HPA # _____

Washington Department of Natural Resources:

Aquatic Use Authorization

Complete JARPA Attachment E and submit a check for \$25 payable to the Washington Department of Natural Resources.

Do not send cash.

Washington Department of Ecology:

Section 401 Water Quality Certification

FEDERAL GOVERNMENT

United States Department of the Army permits (U.S. Army Corps of Engineers):

Section 404 (discharges into waters of the U.S.)

Section 10 (work in navigable waters)

United States Coast Guard permits:

Private Aids to Navigation (for non-bridge projects)

Part 11—Authorizing Signatures

Signatures are required before submitting the JARPA package. The JARPA package includes the JARPA form, project plans, photos, etc. [\[help\]](#)

11a. Applicant Signature (required) [\[help\]](#)

I certify that to the best of my knowledge and belief, the information provided in this application is true, complete, and accurate. I also certify that I have the authority to carry out the proposed activities, and I agree to start work only after I have received all necessary permits.

I hereby authorize the agent named in Part 3 of this application to act on my behalf in matters related to this application. _____ (initial)

By initialing here, I state that I have the authority to grant access to the property. I also give my consent to the permitting agencies entering the property where the project is located to inspect the project site or any work related to the project. GT (initial)

Gilles Toussaint
Applicant Printed Name

Gilles Toussaint
Applicant Signature

1/24/2016
Date

11b. Authorized Agent Signature [\[help\]](#)

I certify that to the best of my knowledge and belief, the information provided in this application is true, complete, and accurate. I also certify that I have the authority to carry out the proposed activities and I agree to start work only after all necessary permits have been issued.

Authorized Agent Printed Name

Authorized Agent Signature

Date

11c. Property Owner Signature (if not applicant) [\[help\]](#)

Not required if project is on existing rights-of-way or easements.

I consent to the permitting agencies entering the property where the project is located to inspect the project site or any work. These inspections shall occur at reasonable times and, if practical, with prior notice to the landowner.

Gilles Toussaint
Property Owner Printed Name

Gilles Toussaint
Property Owner Signature

1/24/2016
Date

18 U.S.C §1001 provides that: Whoever, in any manner within the jurisdiction of any department or agency of the United States knowingly falsifies, conceals, or covers up by any trick, scheme, or device a material fact or makes any false, fictitious, or fraudulent statements or representations or makes or uses any false writing or document knowing same to contain any false, fictitious, or fraudulent statement or entry, shall be fined not more than \$10,000 or imprisoned not more than 5 years or both.

If you require this document in another format, contact the Governor's Office for Regulatory Innovation and Assistance (ORIA) at (800) 917-0043. People with hearing loss can call 711 for Washington Relay Service. People with a speech disability can call (877) 833-6341. ORIA publication number: ENV-019-09 rev. 09/2015

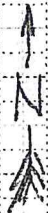

1 inch = 60 feet

Elevation Contours - 2 feet

SITE PLAN

KITTITAS COUNTY
CDS

JAN 27 2016

RECEIVED

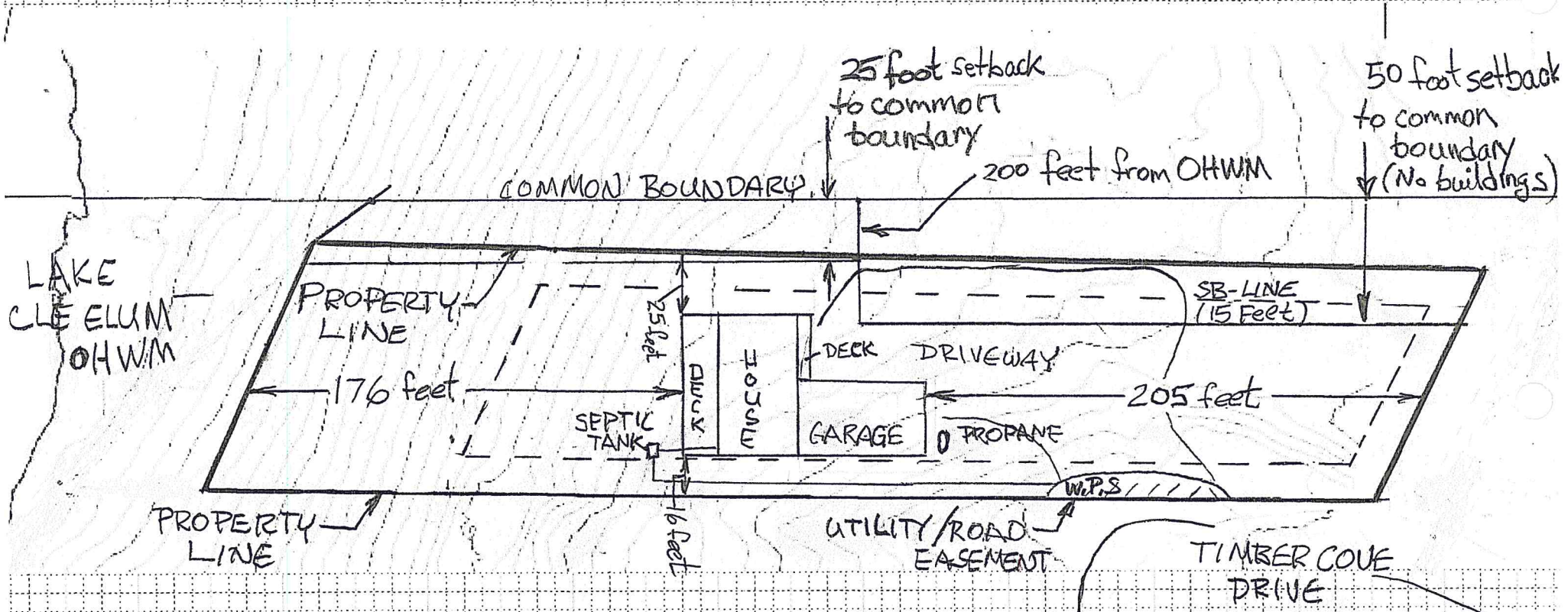

Lot 1 - Timber Cove
Roslyn, Wa
Parcel ID - 954167

Gilles Toussaint
360-802-0218

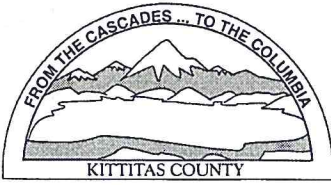

KITTITAS COUNTY PERMIT CENTER
411 N. RUBY STREET, ELLENSBURG, WA 98926

RECEIPT NO.: 00028820

COMMUNITY DEVELOPMENT SERVICES
(509) 962-7506

PUBLIC HEALTH DEPARTMENT
(509) 962-7698

DEPARTMENT OF PUBLIC WORKS
(509) 962-7523

Account name: 031064

Date: 1/28/2016

Applicant: TOUSSAINT, GILLES

Type: check # 1097

<u>Permit Number</u>	<u>Fee Description</u>	<u>Amount</u>
SX-16-00001	SHORELINE EXEMPTION	830.00
	Total:	830.00

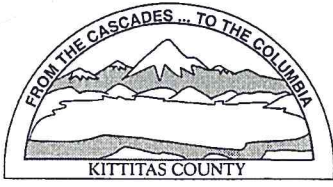

KITITITAS COUNTY PERMIT CENTER
411 N. RUBY STREET, ELLENSBURG, WA 98926

RECEIPT NO.: 00028820

COMMUNITY DEVELOPMENT SERVICES
(509) 962-7506

PUBLIC HEALTH DEPARTMENT
(509) 962-7698

DEPARTMENT OF PUBLIC WORKS
(509) 962-7523

Account name: 031064

Date: 1/28/2016

Applicant: TOUSSAINT, GILLES

Type: check # 1097

<u>Permit Number</u>	<u>Fee Description</u>	<u>Amount</u>
SX-16-00001	SHORELINE EXEMPTION	830.00
	Total:	830.00